



PHOENIX SKY HARBOR
INTERNATIONAL AIRPORT



**Monthly Commercial Ground Transportation Report
October 2019**

TABLE OF CONTENTS

A - Events

B - Section 1: Revenue GT Trips

1- All Ground Transportation Trips

Vehicle Size

Taxi

Shared Ride Van Service

Rideshare

Prearranged

Off-Airport Parking

Hotel/Motel

Intercity

Charter Bus

Courtesy

Limousine

C - Section 2: Non-Revenue GT Trips

RCC Bus Ridership

PHX Sky Train® Ridership

Events Impacting Number of Trips

Date	Event	Notes
Jan-08	AVI for all Ground Transportation Vehicles	AVI tags being placed on all GT vehicles (Taxis and Limos completed in 2007). Process went from January until April. First complete month of data was May 08.
Feb-08	SuperBowl	SuperBowl impacted number of fares during 2 week event.
May-10	SB 1070 signed into law	The signing of SB1070 resulted in various states and cities boycotting Arizona and the cancellation of conventions. The law was to go into effect on July 29 but a federal judge placed a hold on the most controversial portions. This "hold" resulted in the stopping of cancellations and numbers began to increase again.
Jan-11	BCS Championship Game in Glendale	Auburn vs Oregon, busiest rental car event ever for Phoenix (Bigger than SuperBowl)
Jul-11	MLB All Star Game	Held downtown at Chase MLB All Star is a week long event.
Apr-13	PHX Sky Train Stage 1 open	
Oct-13	TNCs arrived in Phoenix	Uber & Lyft operating in Phoenix
Jan-14	AVI System Change	Trips now calculated by AVI system
Jun-14	Ended Contracted Limo Service	
Dec-14	PHX Sky Train Stage 1A open	PHX Sky Train service provided to Terminal 3 (and Terminal 2 via walking path)
Jan-15	Change to AVI	Have started calculating trip fees for Supershuttle...will be the same calculation for all vehicles. They now receive 4 entry & 4 exits per trip, has caused a reduction in the number of trips.
Feb-15	SuperBowl	SuperBowl impacted number of fares during 2 week event.
Jan-16	BCS Championship Game	Clemson vs. Alabama, RCC had high pax counts.
Jun-16	Implement new GT Policy	Transportation Network Companies began service, Charter Operators required to more completely report trips through AVI, has caused an increase in the number of trips.
Dec-16	New Trip Logic	Implement new trip logic for calculation of trips for all AVI users (excluding taxi, trip applied upon entrance to C-Lot). Begin tracking providers for only pick-ups, old logic tracked all airport access.
Jan-17	Begin Phased Trip Fees	Begin the three-year phase in of trip fees to providers permitted prior to 6/18/16.
Mar-17	NCAA Final Four	Phoenix hosted the NCAA Final Four and associated events from March 24 - 27; the event increased overall GT traffic for the month.
May-18	New Taxi Contract	New taxi contract w/ PHX Sky Harbor Airport effective 5/1/18

SECTION 1: REVENUE GT TRIPS

*Figures reported in trips using AVI and GPS trip-tracking

Total Monthly Ground Transportation Trips

<u>Month</u>	<u>2015</u>	<u>2016</u>	<u>2017</u>	<u>2018</u>	<u>2019</u>
January	208,980	201,052	205,775	251,869	284,102
February	206,385	210,452	206,200	253,139	275,108
March	242,795	248,307	240,538	276,430	314,186
April	214,997	234,068	214,796	255,602	282,507
May	205,150	231,665	212,113	251,609	284,225
June	182,523	214,761	192,258	223,336	255,628
July	175,688	213,672	192,973	227,596	245,476
August	172,138	218,985	192,105	230,963	248,374
September	187,954	246,563	202,574	250,626	282,919
October	218,691	281,950	253,152	296,470	320,375
November	202,426	277,752	239,348	287,943	0
December	178,522	198,390	208,253	261,752	0
TOTAL	2,396,249	2,777,617	2,560,085	3,067,335	2,792,900

Total Monthly Ground Transportation Trips

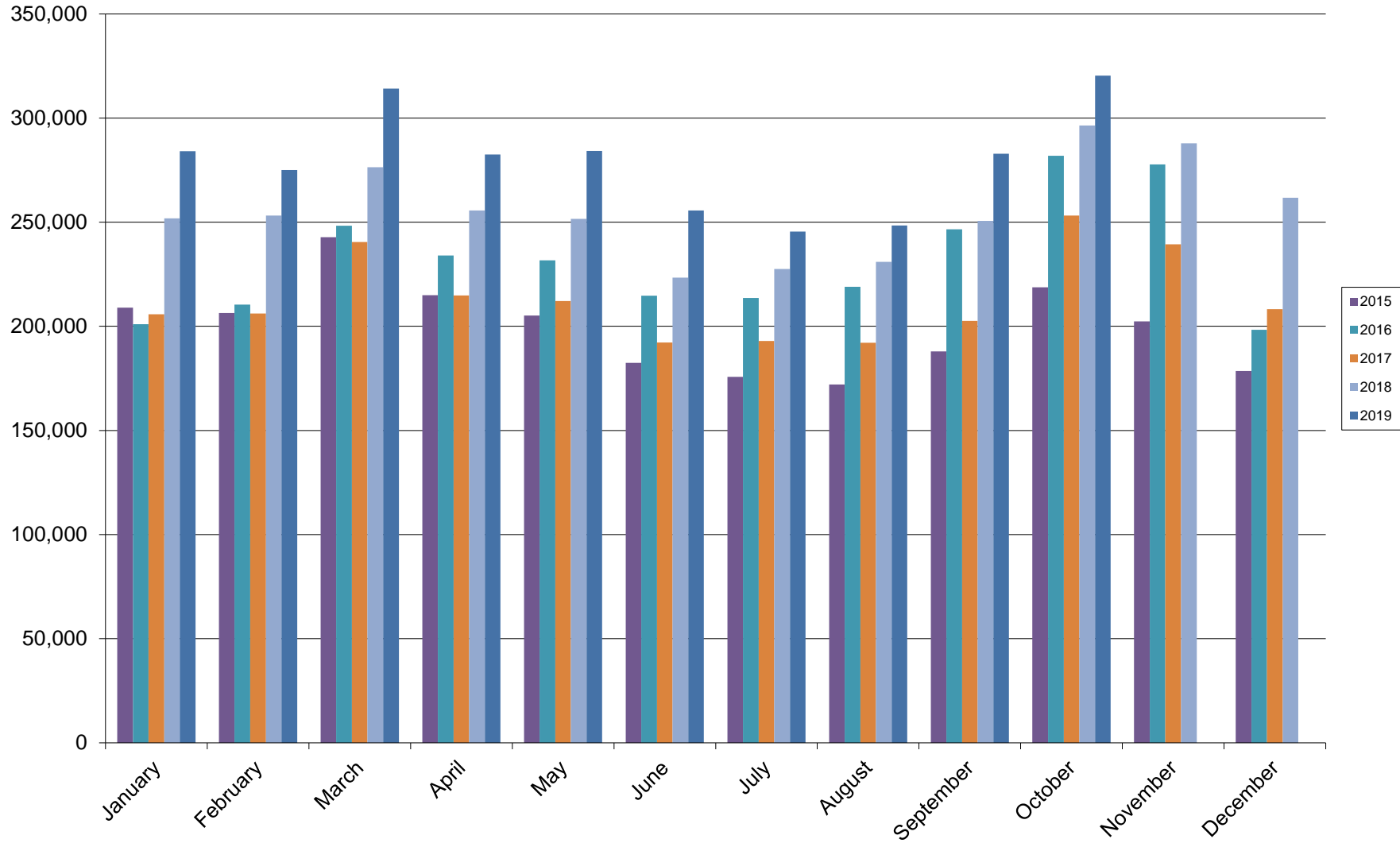

Trips by Vehicle Size

Grandfathered Operators (Permitted prior to June 18, 2016)

2017	Jan	Feb	Mar	Apr	May	Jun	Jul	Aug	Sep	Oct	Nov	Dec
1-8 Seats	21,040	20,099	23,723	19,170	16,270	14,529	13,748	12,650	11,975	17,674	16,321	12,851
9-23 Seats	31,930	30,147	36,236	34,764	35,626	34,623	34,927	34,761	33,753	37,091	35,652	35,821
24+ Seats	885	540	691	606	478	227	182	253	437	534	444	159
Total	53,855	50,786	60,650	54,540	52,374	49,379	48,857	47,664	46,165	55,299	52,417	48,831

New Operators (Permitted on or after June 18, 2016)

2017	Jan	Feb	Mar	Apr	May	Jun	Jul	Aug	Sep	Oct	Nov	Dec
1-8 Seats	145,117	149,436	173,300	154,271	153,128	136,670	137,908	138,488	150,373	190,960	180,474	152,985
9-23 Seats	6,650	5,826	6,426	5,882	6,480	6,119	6,142	5,840	5,944	6,770	6,394	6,359
24+ Seats	152	153	165	103	132	90	67	115	95	125	104	109
Total	151,919	155,415	179,891	160,256	159,740	142,879	144,117	144,443	156,412	197,855	186,972	159,453

Grandfathered Operators (Permitted prior to June 18, 2016)

2018	Jan	Feb	Mar	Apr	May	Jun	Jul	Aug	Sep	Oct	Nov	Dec
1-8 Seats	15,308	16,325	17,486	14,280	11,558	10,888	10,447	9,673	11,055	13,801	10,415	9,467
9-23 Seats	35,885	33,043	36,905	36,102	37,499	34,728	35,179	34,196	32,972	34,250	33,552	33,075
24+ Seats	720	516	704	574	555	266	191	214	327	671	618	263
Total	51,913	49,884	55,095	50,956	49,612	45,882	45,817	44,083	44,354	48,722	44,585	42,805

New Operators (Permitted on or after June 18, 2016)

2018	Jan	Feb	Mar	Apr	May	Jun	Jul	Aug	Sep	Oct	Nov	Dec
1-8 Seats	193,156	196,983	214,381	198,260	195,577	171,265	175,244	180,793	199,801	240,571	237,103	213,222
9-23 Seats	6,658	6,100	6,730	6,171	6,715	6,142	6,470	5,895	6,241	6,851	6,078	5,547
24+ Seats	144	175	226	215	101	47	65	192	231	327	178	112
Total	199,958	203,258	221,337	204,646	202,393	177,454	181,779	186,880	206,273	247,749	243,359	218,881

Trips by Vehicle Size

All Operators

2019	Jan	Feb	Mar	Apr	May	Jun	Jul	Aug	Sep	Oct	Nov	Dec
1-8 Seats	243,470	235,135	271,720	242,361	242,291	215,387	205,158	209,121	244,185	278,016	0	0
9-23 Seats	39,639	35,084	41,571	39,519	41,433	39,936	40,076	38,898	38,475	41,908	0	0
24+ Seats	1,048	1,464	927	654	539	354	323	232	321	546	0	0
Total	284,157	271,683	314,218	282,534	284,263	255,677	245,557	248,251	282,981	320,470	0	0

Taxi Trips

<u>Month</u>	<u>2015</u>	<u>2016</u>	<u>2017</u>	<u>2018</u>	<u>2019</u>
January	71,867	74,275	55,710	46,780	41,204
February	71,845	80,660	58,267	50,045	41,329
March	86,465	82,864	61,909	48,416	42,897
April	71,365	72,826	51,389	45,140	37,142
May	66,813	67,325	45,460	38,198	32,178
June	57,636	53,986	36,529	30,940	28,331
July	52,105	41,836	33,186	28,245	23,070
August	53,711	42,176	32,365	28,070	23,135
September	59,168	49,479	37,006	33,472	30,794
October	75,402	58,342	48,635	43,866	35,247
November	69,362	54,556	44,293	37,825	
December	55,983	40,769	32,536	28,049	
TOTAL	791,722	719,094	537,285	459,046	335,327

Taxi Trips

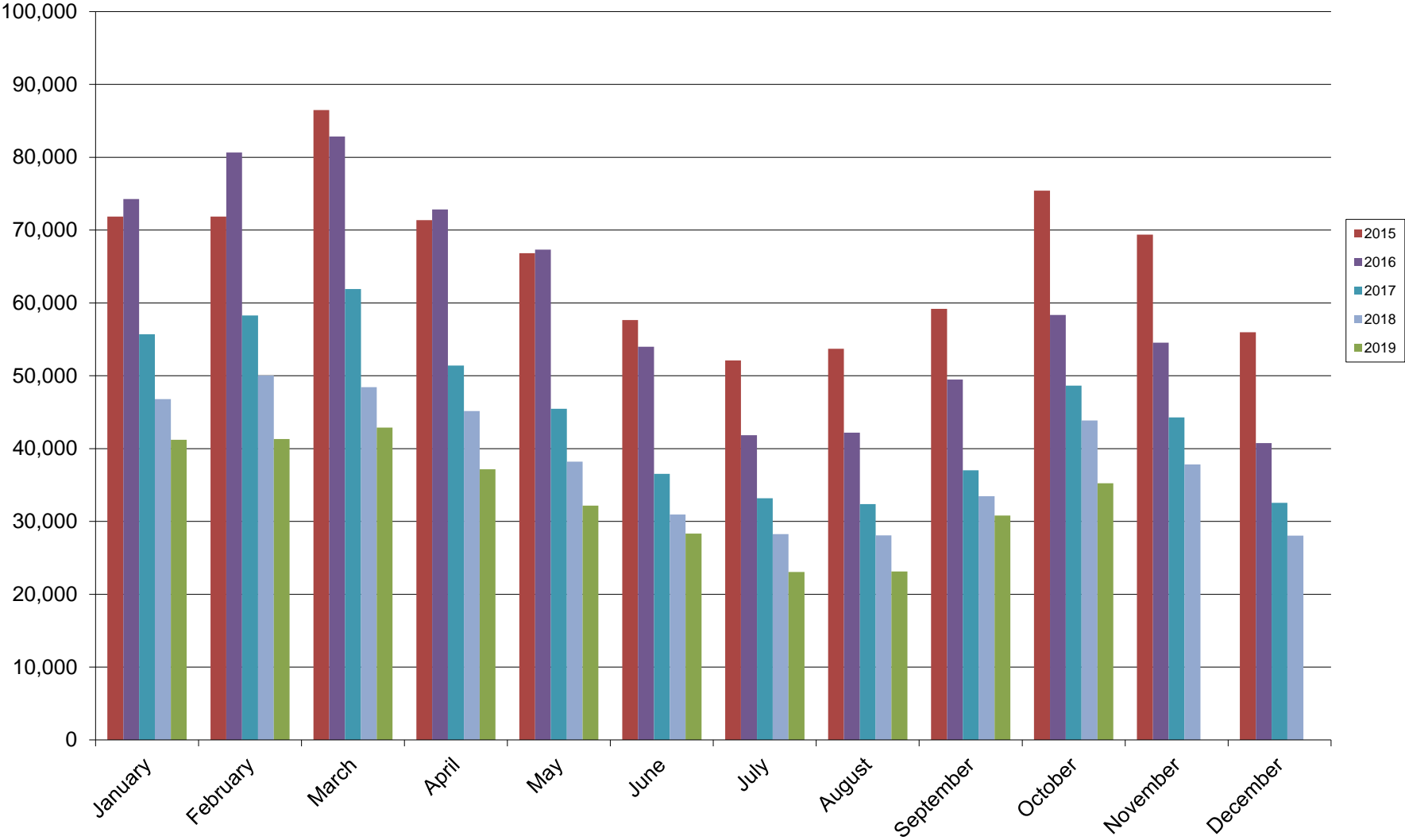

Shared-Ride Van Trips

<u>Month</u>	<u>2015</u>	<u>2016</u>	<u>2017</u>	<u>2018</u>	<u>2019</u>
January	14,065	12,498	6,620	6,197	5,529
February	13,152	12,641	5,763	5,606	4,755
March	15,569	14,490	6,352	6,236	5,231
April	15,090	14,217	5,728	5,685	4,613
May	14,817	14,623	6,234	6,261	4,839
June	13,729	13,716	5,881	5,722	4,722
July	14,134	13,096	5,902	5,926	4,899
August	12,571	13,018	5,629	5,504	3,540
September	12,960	13,041	5,729	6,016	3,582
October	13,757	13,035	6,444	6,688	3,926
November	13,576	12,762	6,035	5,876	
December	13,598	8,014	6,103	5,388	
TOTAL	167,018	155,151	72,420	71,105	45,636

Shared-Ride Van Trips

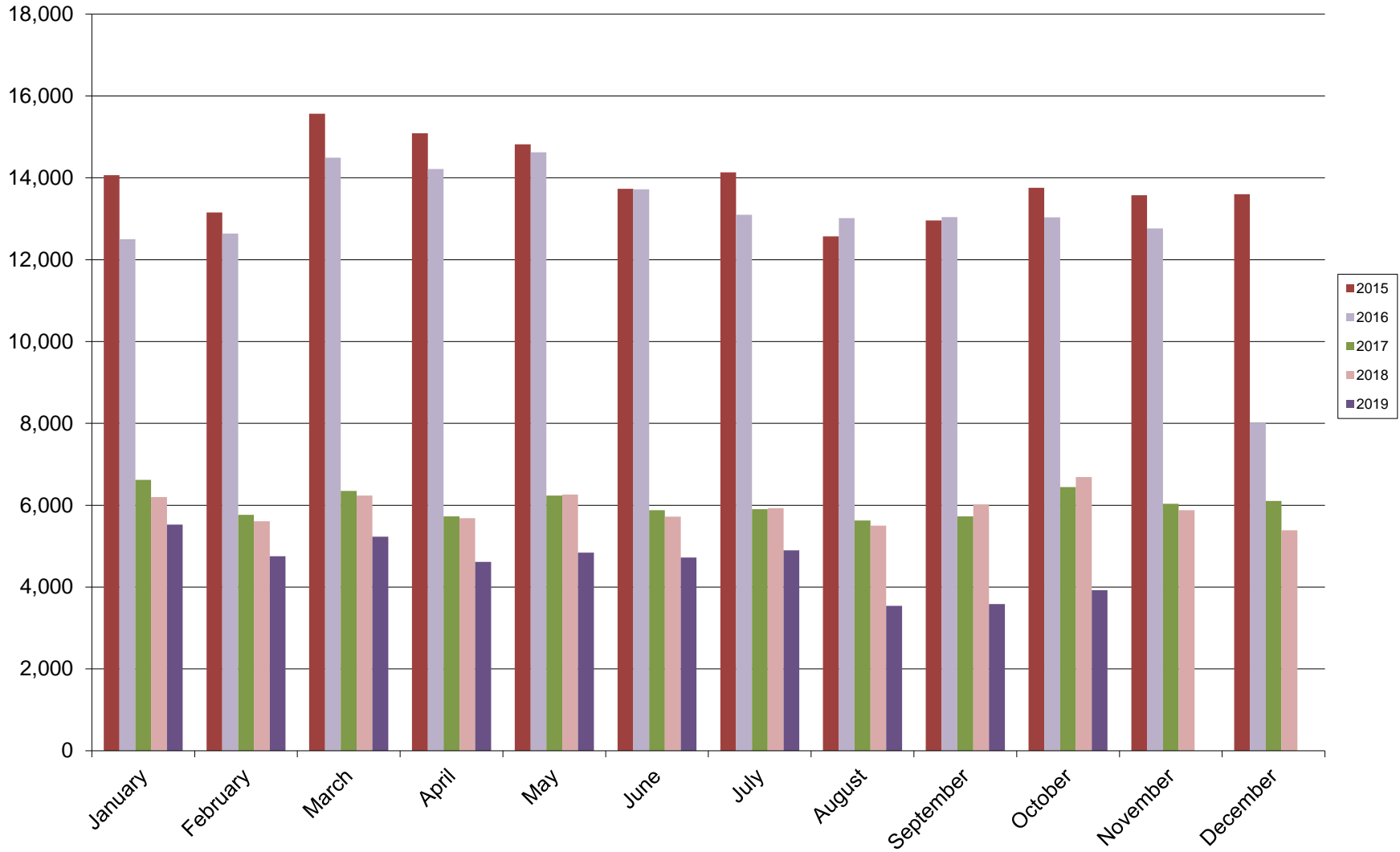

RideshareTrips

<u>Month</u>	<u>2016</u>	<u>2017</u>	<u>2018</u>	<u>2019</u>
January	-	88,454	143,988	186,946
February	-	90,004	144,138	179,437
March	-	109,778	162,657	212,948
April	-	101,539	151,059	191,742
May	-	106,677	155,340	197,737
June (6/18/16)	19,943	99,190	138,966	175,439
July	53,307	103,733	145,213	170,728
August	59,351	105,117	150,586	175,392
September	71,599	111,853	163,292	201,660
October	83,813	140,535	192,854	227,734
November	83,826	134,437	195,677	
December	74,779	118,867	182,238	
TOTAL	446,618	1,310,184	1,926,008	1,919,763

Rideshare Trips

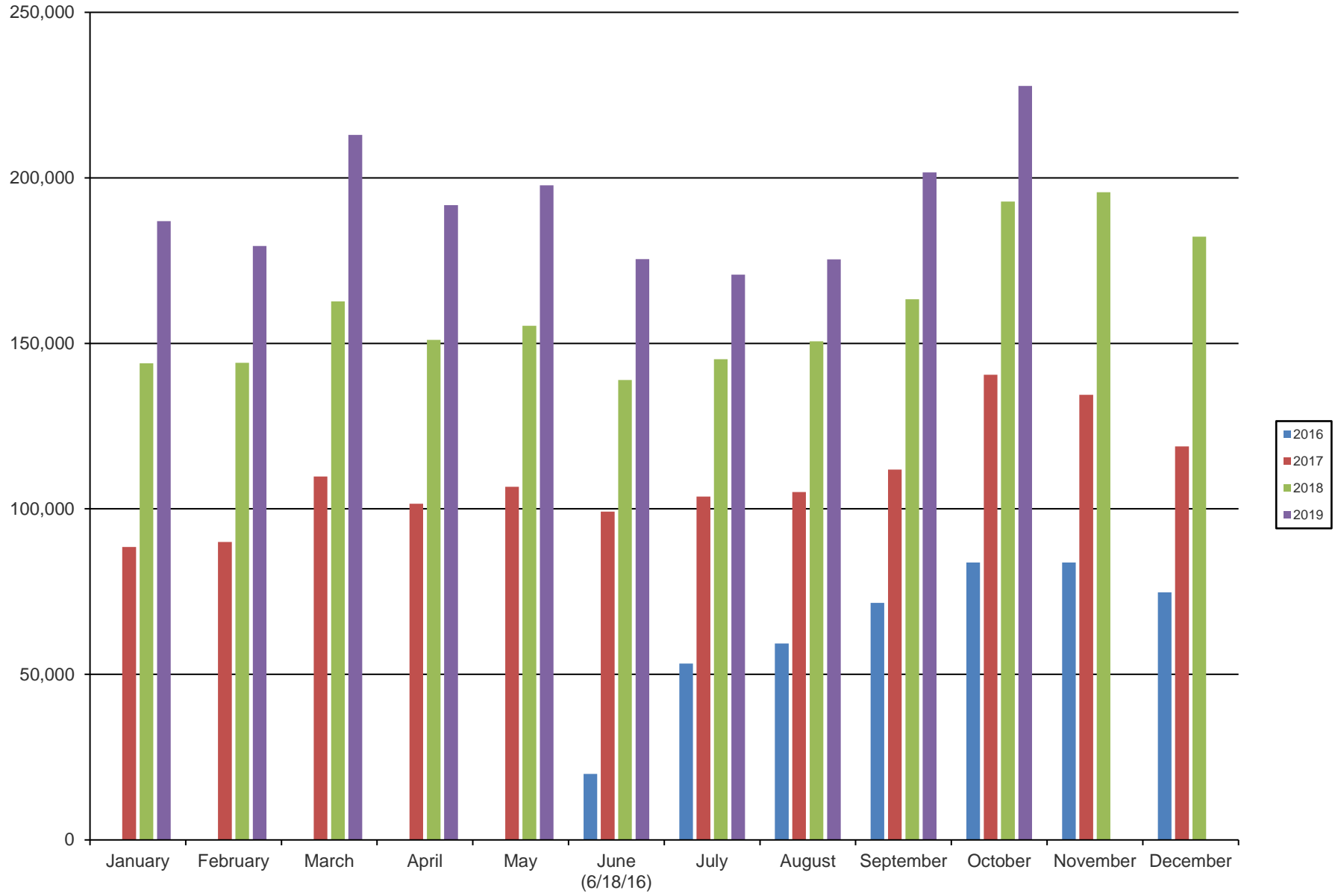

Prearranged Trips

<u>Month</u>	<u>2015</u>	<u>2016</u>	<u>2017</u>	<u>2018</u>	<u>2019</u>
January	62,841	62,178	20,014	17,480	14,347
February	63,935	67,864	19,069	18,654	13,269
March	75,468	91,014	23,459	20,680	15,651
April	66,938	87,200	18,556	15,365	13,202
May	61,445	85,524	15,206	13,029	12,437
June	50,679	65,379	13,995	11,587	11,400
July	49,150	43,020	13,248	11,619	11,290
August	46,862	41,666	12,409	11,102	11,219
September	58,656	51,524	13,043	12,943	12,349
October	70,761	60,677	18,677	15,733	15,779
November	64,753	58,434	17,733	13,282	
December	54,476	28,980	14,369	12,033	
TOTAL	725,964	743,460	199,778	173,507	130,943

Prearranged Trips

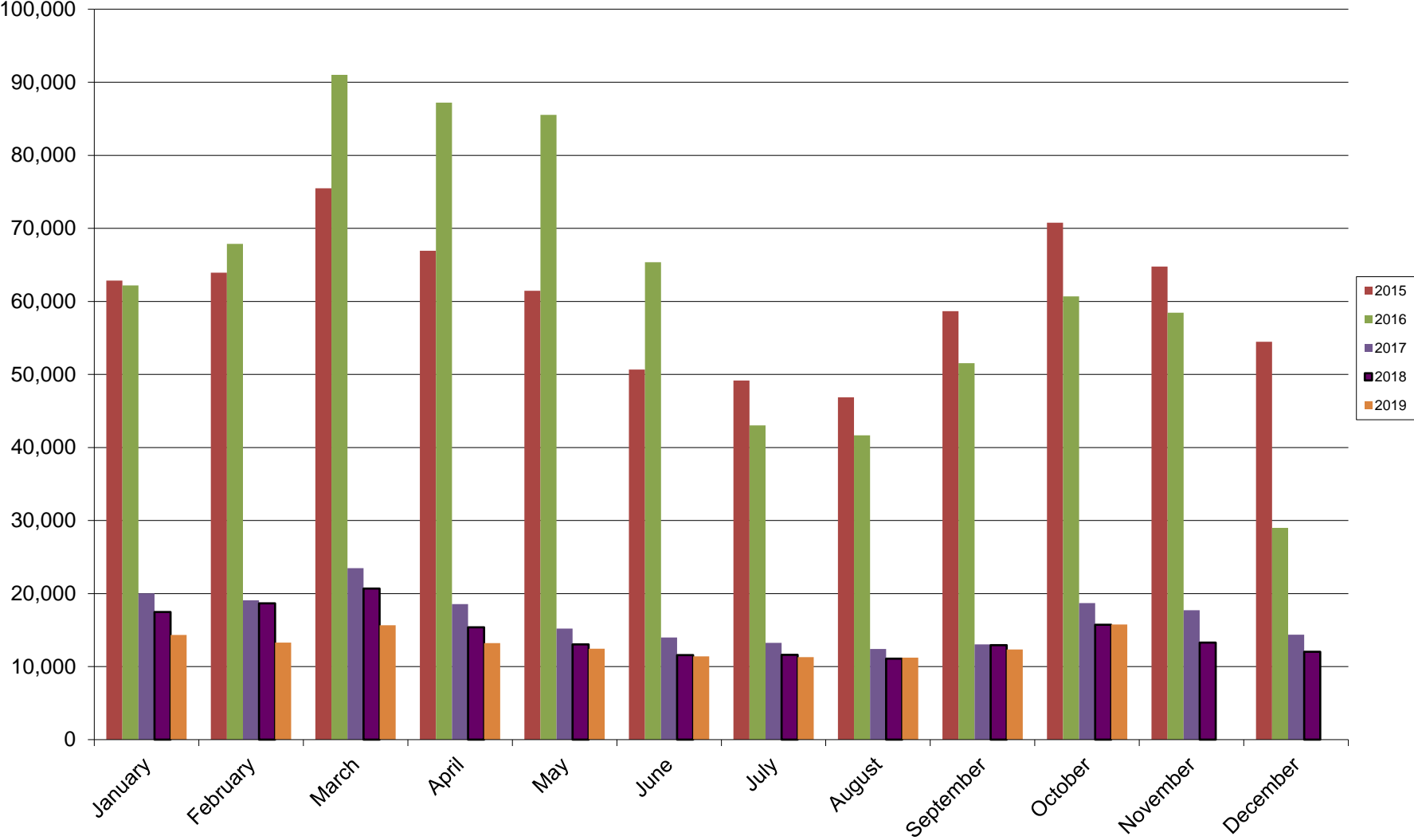

Off-Airport Parking Trips

<u>Month</u>	<u>2015</u>	<u>2016</u>	<u>2017</u>	<u>2018</u>	<u>2019</u>
January	27,037	21,147	17,172	19,067	18,666
February	24,518	19,774	16,278	17,297	20,511
March	28,298	24,047	19,993	19,554	19,804
April	28,494	24,634	19,477	19,671	18,956
May	29,466	29,916	21,160	20,633	19,997
June	28,689	29,245	20,545	20,302	19,396
July	29,422	30,267	20,958	20,622	20,132
August	27,954	31,400	20,619	19,915	19,983
September	27,388	30,802	19,256	19,312	19,441
October	26,539	31,344	20,218	19,282	20,317
November	24,732	34,254	19,132	18,985	
December	25,057	23,676	19,527	19,040	
TOTAL	327,594	330,506	234,335	233,680	197,203

Off-Airport Parking Trips

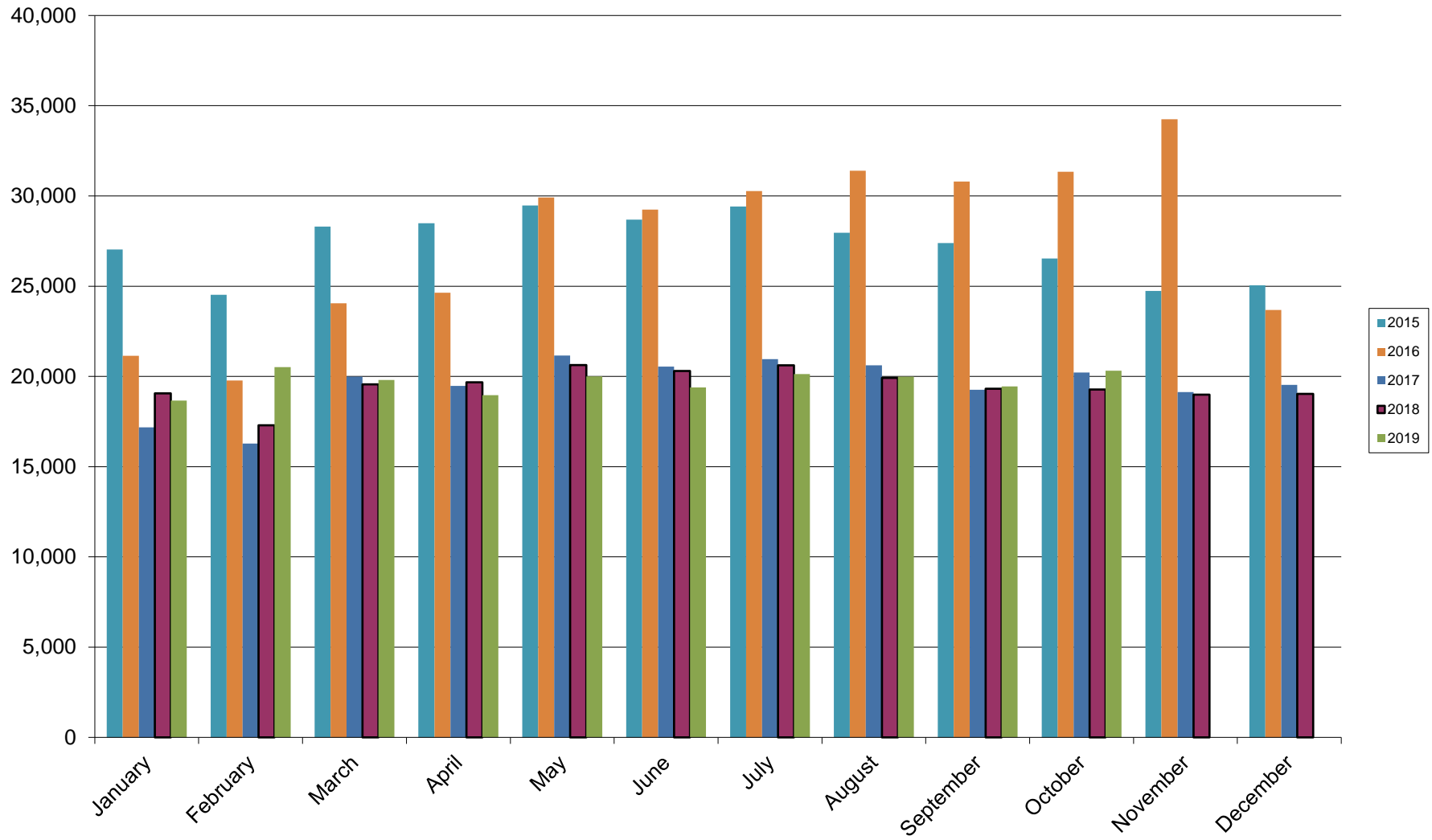

Hotel/Motel Trips

<u>Month</u>	<u>2015</u>	<u>2016</u>	<u>2017</u>	<u>2018</u>	<u>2019</u>
January	25,969	24,473	13,594	13,746	13,611
February	26,487	22,974	13,253	13,395	12,468
March	29,210	28,229	14,813	14,205	13,832
April	26,028	27,600	14,247	14,482	13,515
May	25,329	26,773	13,708	13,567	13,674
June	24,576	25,344	13,069	12,313	13,379
July	23,760	25,198	12,466	12,666	12,361
August	24,669	24,516	12,277	12,084	12,075
September	22,959	23,174	11,812	12,089	12,170
October	25,258	27,894	14,253	13,863	14,064
November	23,034	26,454	13,597	12,339	
December	22,566	17,444	12,900	11,584	
TOTAL	299,845	300,073	159,989	156,333	131,149

Hotel/Motel Trips

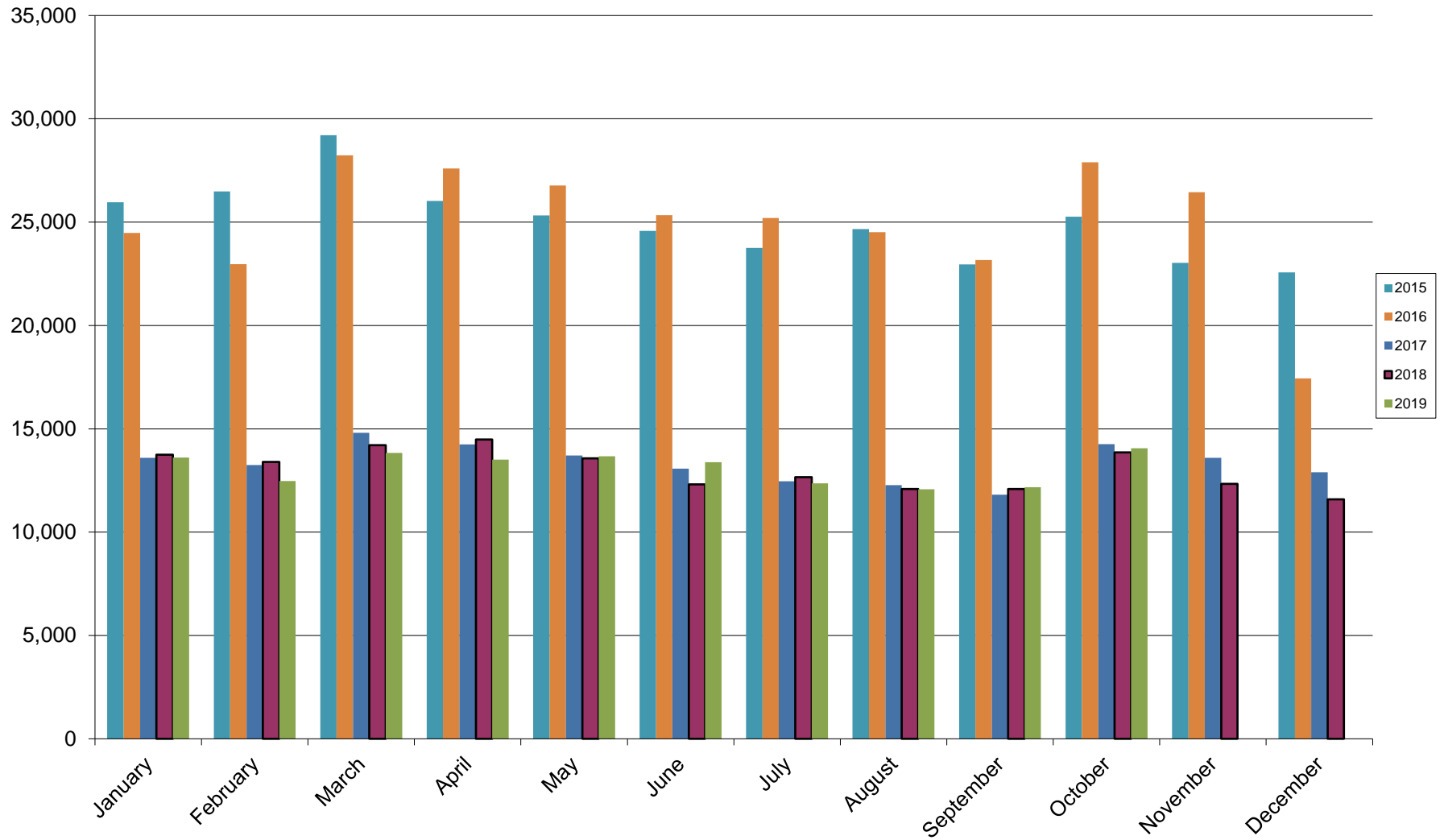

Intercity Trips

<u>Month</u>	<u>2015</u>	<u>2016</u>	<u>2017</u>	<u>2018</u>	<u>2019</u>
January	6,497	5,895	3,271	3,767	2,889
February	5,797	5,935	2,937	3,297	2,506
March	7,056	6,996	3,458	3,739	2,930
April	6,410	6,630	3,236	3,413	2,692
May	6,736	6,725	3,070	3,912	2,834
June	6,483	6,475	2,716	3,127	2,617
July	6,467	6,241	3,202	3,003	2,687
August	5,782	6,193	3,427	3,239	2,803
September	6,173	5,978	3,411	2,906	2,627
October	6,316	5,626	3,800	3,150	2,802
November	6,437	6,479	3,649	3,118	
December	6,397	4,269	3,715	3,015	
TOTAL	76,551	73,442	39,892	39,686	27,387

Intercity Trips

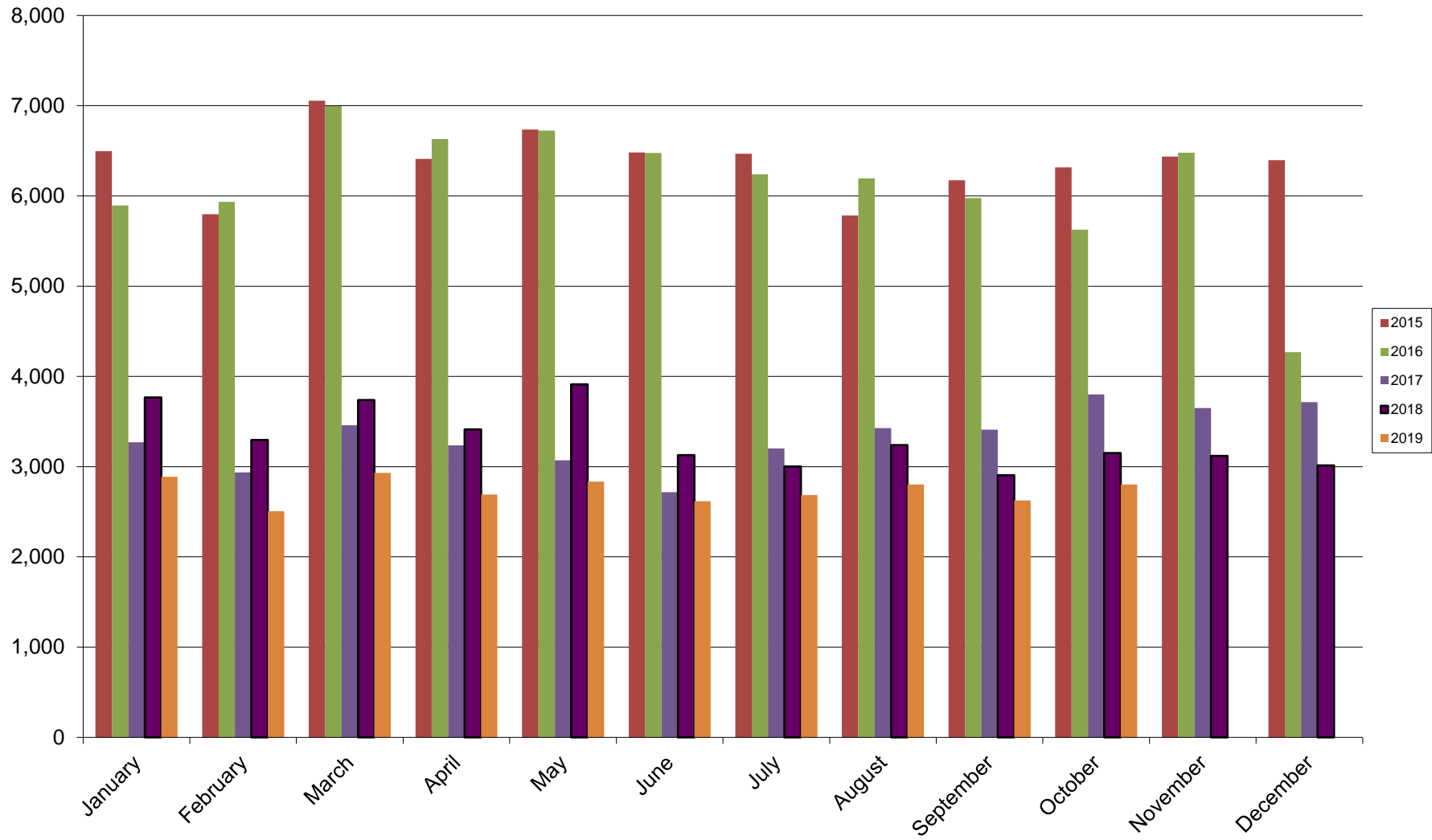

Charter Trips

<u>Month</u>	<u>2015</u>	<u>2016</u>	<u>2017</u>	<u>2018</u>	<u>2019</u>
January	295	333	860	808	888
February	262	310	570	664	819
March	261	203	653	900	853
April	200	559	525	754	617
May	103	400	528	638	504
June	286	207	302	343	338
July	218	232	260	269	303
August	130	175	242	414	214
September	197	464	429	553	290
October	190	728	505	976	492
November	109	539	431	780	
December	119	283	198	358	
TOTAL	2370	4433	5,503	7457	5318

Charter Trips

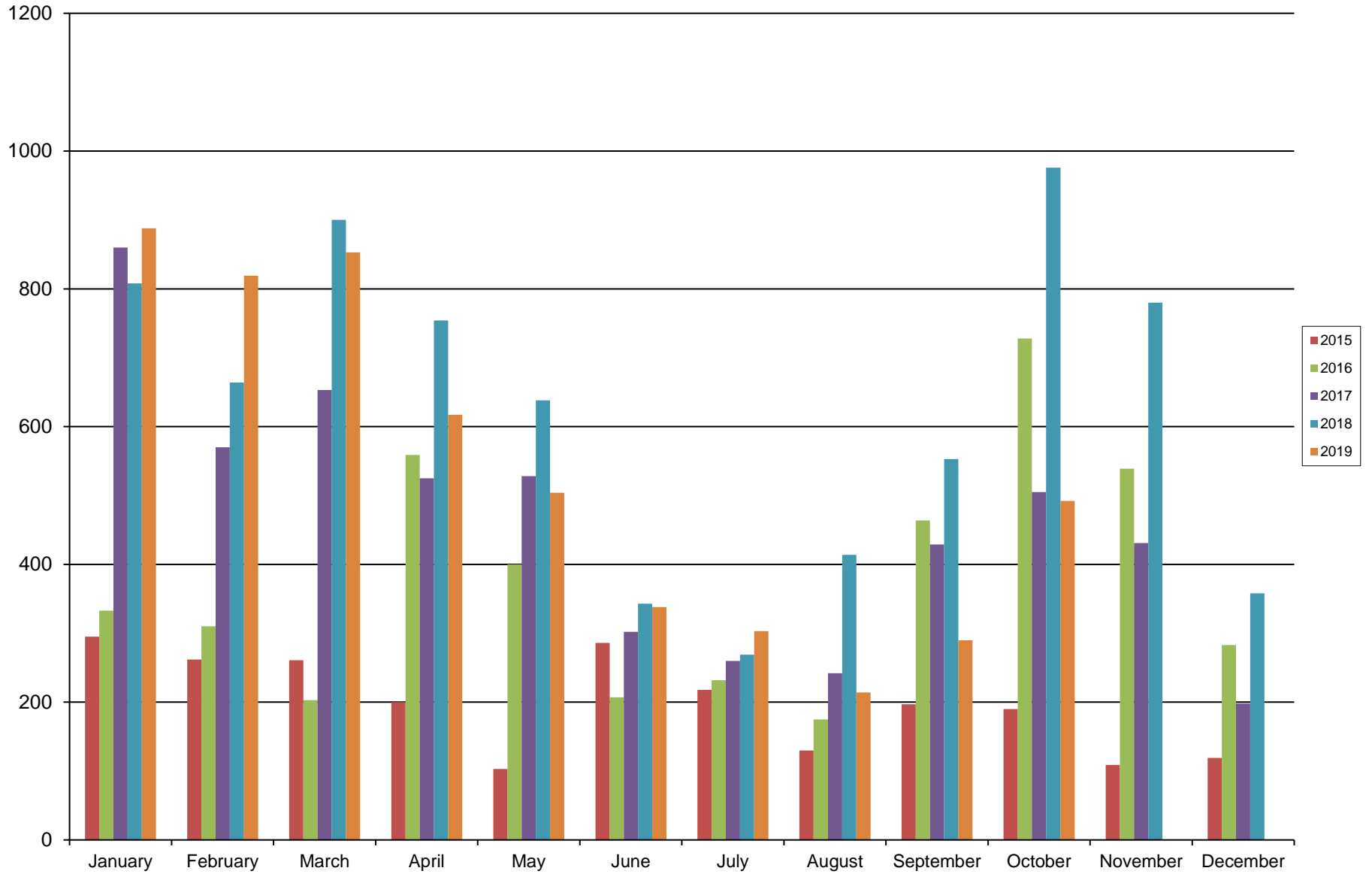

Courtesy Trips

<u>Month</u>	<u>2015</u>	<u>2016</u>	<u>2017</u>	<u>2018</u>	<u>2019</u>
January	409	253	80	36	22
February	389	294	59	43	14
March	468	464	123	43	40
April	472	402	99	33	28
May	441	379	70	31	25
June	445	466	31	36	6
July	432	475	18	33	6
August	459	490	20	49	13
September	453	502	35	43	6
October	468	491	85	58	14
November	423	448	41	61	
December	326	176	38	47	
TOTAL	5185	4840	699	513	174

Courtesy Trips

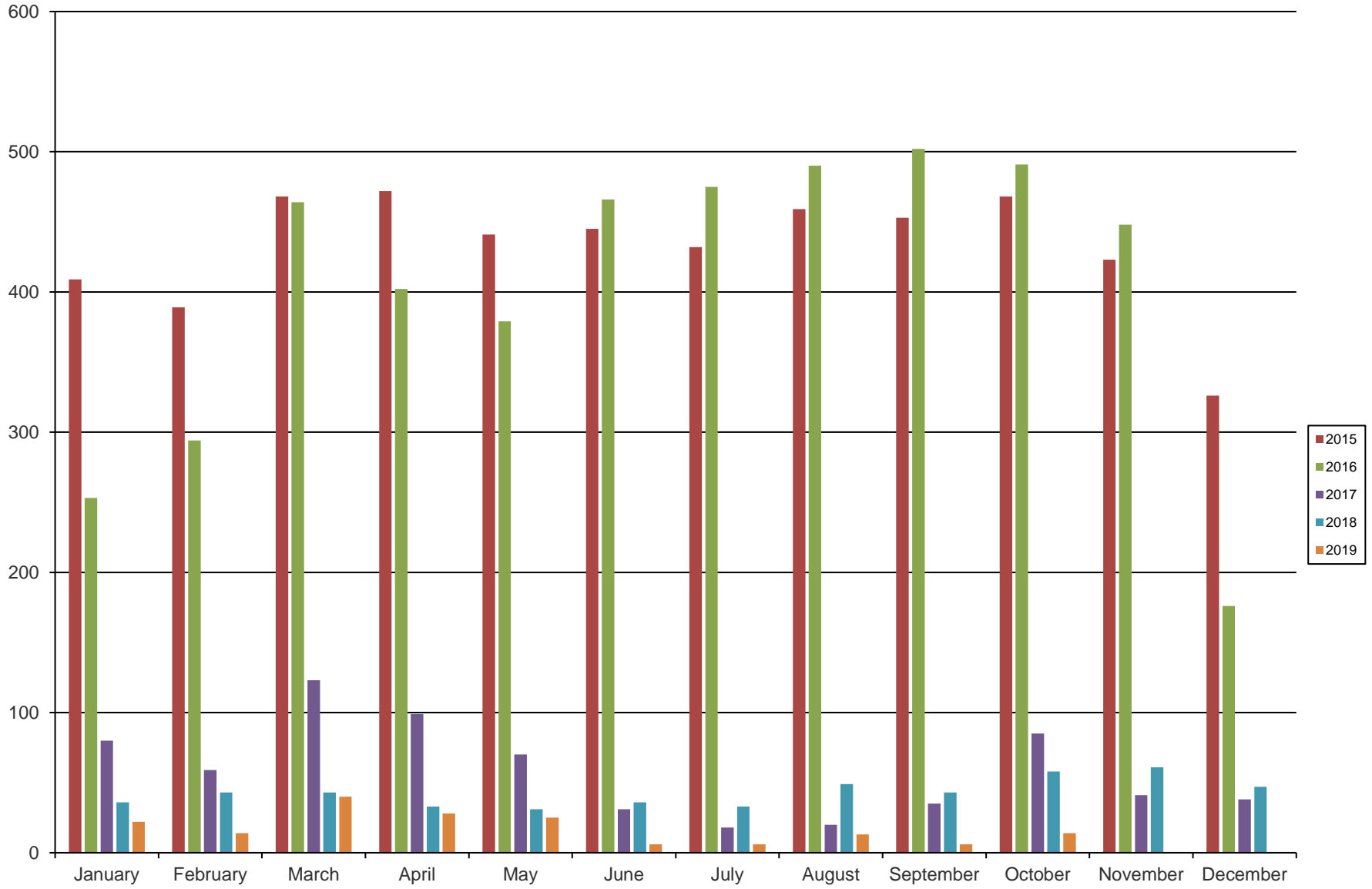

Limousine Trips

<u>Month</u>	<u>2011</u>	<u>2012</u>	<u>2013</u>	<u>2014</u>
January	3,453	3,221	3,010	3,259
February	3,339	3,264	3,069	3,236
March	3,822	3,819	3,610	3,707
April	3,295	2,999	3,189	3,106
May	3,050	2,904	2,647	2,838
June	2,460	2,323	2,173	-
July	2,425	2,120	1,927	-
August	2,299	2,064	2,084	-
September	2,899	2,478	2,598	-
October	3,467	3,153	3,323	-
November	3,256	2,745	2,855	-
December	2,509	2,111	2,419	-
TOTAL	36,274	33,201	32,904	16,146

Limousine Trips

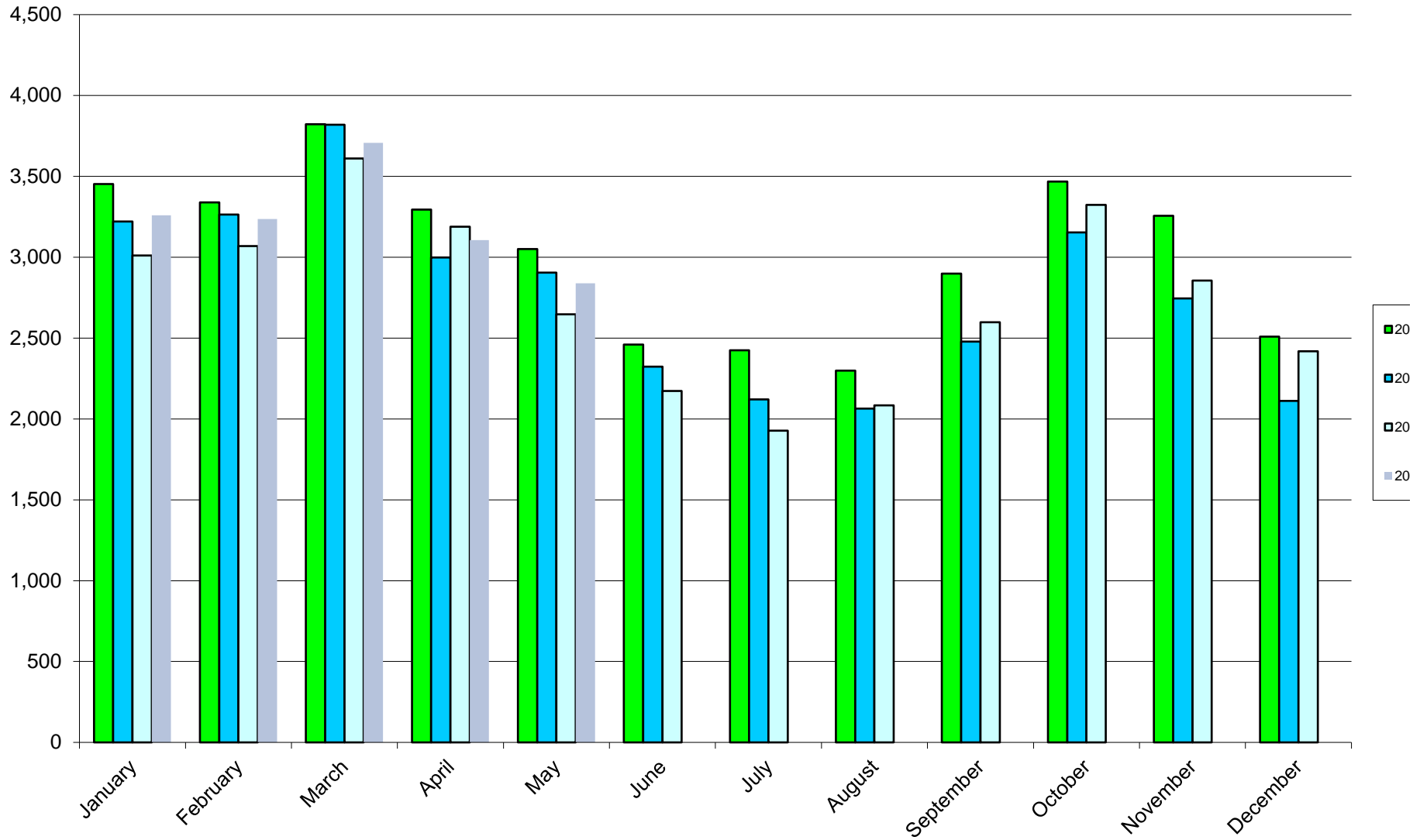

SECTION 2: NON-REVENUE GT TRIPS

*Figures reported in Passenger Ridership

RCC Bus Ridership

<u>Month</u>	<u>2015</u>	<u>2016</u>	<u>2017</u>	<u>2018</u>	<u>2019</u>
January	449,506	562,401	553,483	572,787	563,088
February	588,121	632,961	633,262	648,467	633,975
March	777,319	821,098	845,116	873,551	885,003
April	630,568	678,925	723,742	717,425	714,739
May	524,851	542,515	555,446	571,374	578,406
June	393,614	422,273	437,398	449,222	440,747
July	359,670	369,377	371,091	384,118	376,632
August	389,701	396,349	402,520	412,648	404,437
September	412,573	441,439	418,931	423,656	429,748
October	536,302	563,336	550,728	550,051	562,416
November	541,563	558,443	573,383	576,816	
December	481,489	503,351	520,770	504,774	
TOTAL	6,085,277	6,492,468	6,585,870	6,684,889	5,589,191

RCC Bus Ridership

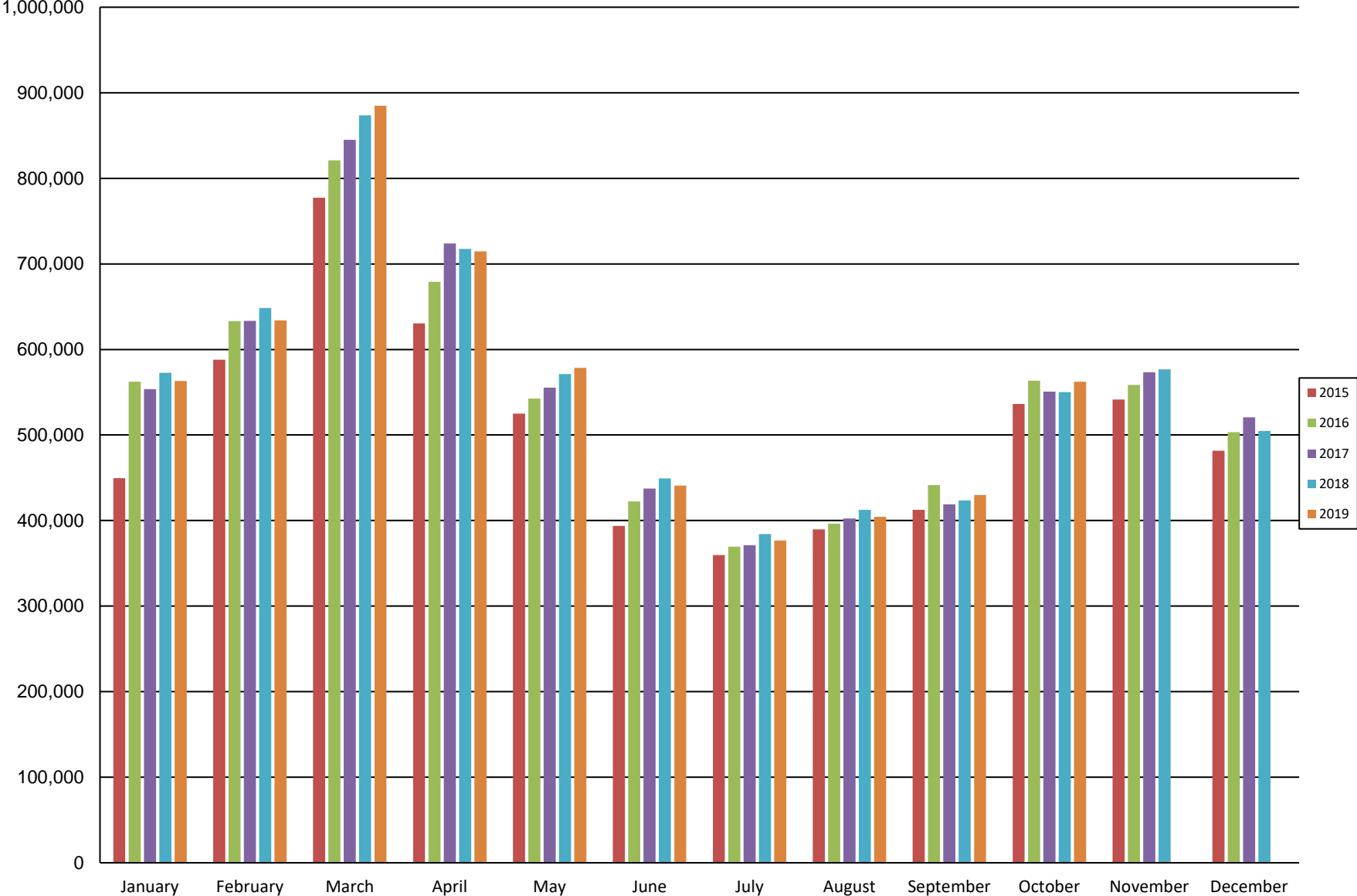

PHX Sky Train® Ridership

<u>Month</u>	<u>2015</u>	<u>2016</u>	<u>2017</u>	<u>2018</u>	<u>2019</u>
January	361,796	413,987	426,164	425,181	445,423
February	335,522	399,516	390,915	401,569	417,046
March	437,170	495,153	464,556	475,293	485,526
April	421,772	446,476	427,580	447,396	405,244
May	433,742	456,096	458,337	474,658	440,841
June	448,149	462,083	463,165	466,024	482,305
July	478,049	468,730	445,447	448,713	481,076
August	431,792	456,646	412,715	424,366	472,101
September	420,648	448,921	411,242	425,372	446,536
October	470,243	474,342	468,971	454,924	496,200
November	437,612	439,558	441,920	437,860	
December	445,519	444,624	447,236	448,238	
TOTAL	5,122,014	5,406,132	5,258,248	5,329,594	4,572,298

PHX Sky Train® Ridership

